

INTRODUCING Drivewyze

The Largest
Bypass Service
in North America



Drivewyze®

Out with the old, **Prepass**,
in with the new, **Drivewyze**

DRIVEWYZE BENEFITS

More bypass opportunities: 900+
locations across the U.S.

Arrive on time and reduce the
expense of delays by skipping
scales.

Provides bypass and safety alerts
integrated on your in-cab tablet.

When will it be available to me?

Drivewyze will be
released as a
phased roll out by
terminals starting
in Q1 2025. Drivers
will be notified
when Drivewyze
is available at
your terminal.



Scan for more info!

How Drivewyze PreClear Weigh Station Bypass Works

Drivewyze Bypass Sites

There are 900+ participating
sites. At these sites, you will
receive 2-mile and 1-mile
heads up alerts, indicated by
a blue light & banner.

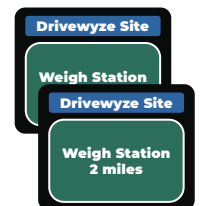

You will receive 1 of 3 driving instructions:



Bypass the site



Pull in to
the site



Instruction shown
on electronic sign

Non-Drivewyze Sites

At sites not participating in
the Drivewyze Program,
you'll receive the following
notifications: 2-mile and
1-mile heads-up alerts
indicated as Non-Drivewyze.
You will then receive a
driving instruction to
Follow Road Signs.

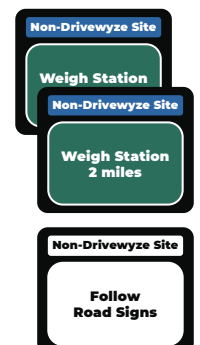



How to set up Drivewyze

Remove your Prepass unit & replace it with the new Drivewyze unit provided by your terminal. Set up Drivewyze by granting the following permissions on KT Mobile (The Drivewyze app will run in the background as other apps are in use).

Step 1

Log into KT Mobile. This will automatically log you into the Drivewyze app.

Step 2

Click Drivewyze's Notification.

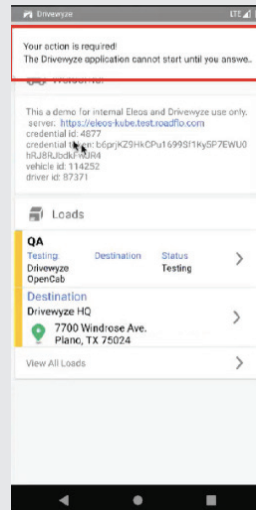

Step 3

Accept Foreground Location.

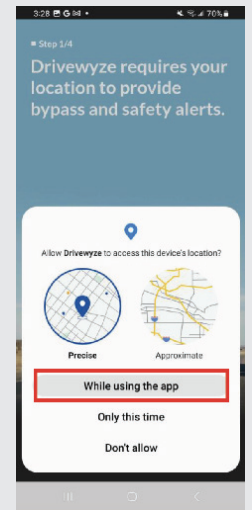
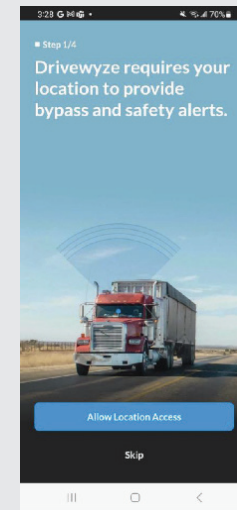

Step 4

Accept Appear on Top. Toggle Drivewyze ON.

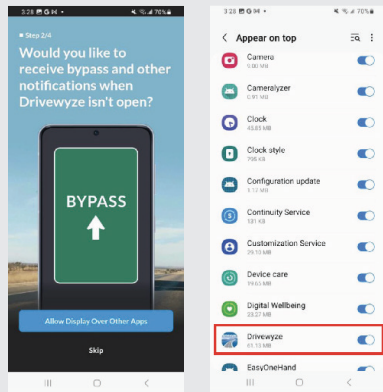

Step 6 Accept Notifications.

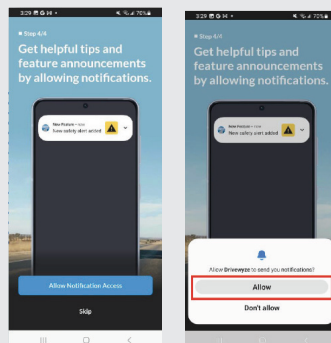

Step 7

Drive!

Step 5

Accept Background Location.

Select "Allow all the time"

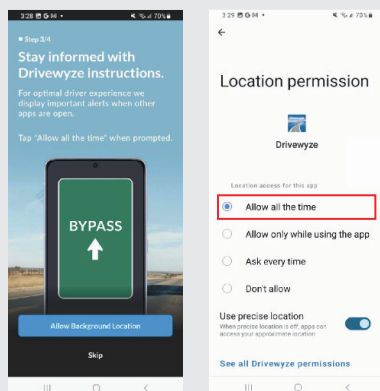

Drivewyze Support

M-F
8AM - 9PM EST

Phone
1-888-988-1590

Email
support@drivewyze.com